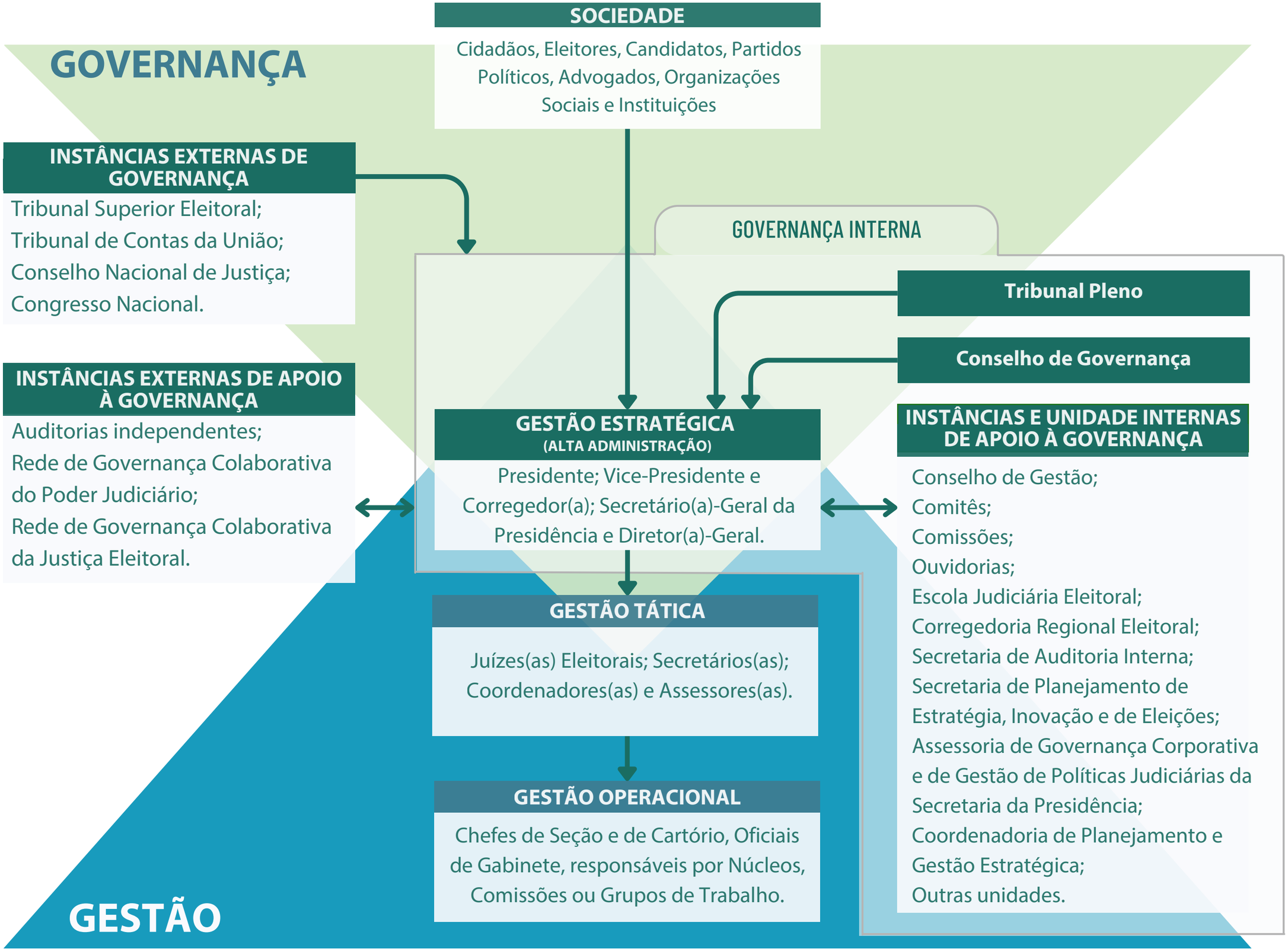TRE-BA: Sistema de Governança e Gestão