

PERÍMETRO DO DUTO	DISTÂNCIATE 1,20m ENTRE APOSES		DISTÂNCIATE 1,50m ENTRE APOSES		DISTÂNCIATE 1,80m ENTRE APOSES		DISTÂNCIATE 1,20m ENTRE APOSES	
	PAR DE CANTONEIRA DE AÇO	TRINTE ROSCADO+CHAMBAO	PAR DE CANTONEIRA DE AÇO	TRINTE ROSCADO+CHAMBAO	PAR DE CANTONEIRA DE AÇO	TRINTE ROSCADO+CHAMBAO	PAR DE CANTONEIRA DE AÇO	TRINTE ROSCADO+CHAMBAO
P2 Ø 2,300 mm	1" x 1/8"	1/4"	1" x 1/8"	1/4"	1" x 1/8"	1/4"	1" x 1/8"	1/4"
P2 Ø 2,400 mm	1" x 1/8"	1/4"	1" x 1/8"	3/8"	1" x 1/8"	1/4"	1" x 1/8"	1/4"
P2 Ø 2,440 mm	1" x 1/8"	1/4"	1" x 1/8"	3/8"	1" x 1/8"	1/4"	1" x 1/8"	1/4"
P2 Ø 2,500 mm	1" x 1/2" x 1/8"	1/2"	1" x 1/8"	3/8"	1" x 1/8"	1/4"	1" x 1/8"	1/4"
P2 Ø 2,570 mm	1" x 1/2" x 1/8"	1/2"	1" x 1/8"	3/8"	1" x 1/8"	1/4"	1" x 1/8"	1/4"
P2 Ø 2,680 mm	NÃO USAR CAVI	NÃO USAR CAVI	1" x 1/2" x 1/8"	1/2"	1" x 1/8"	1/4"	1" x 1/8"	1/4"

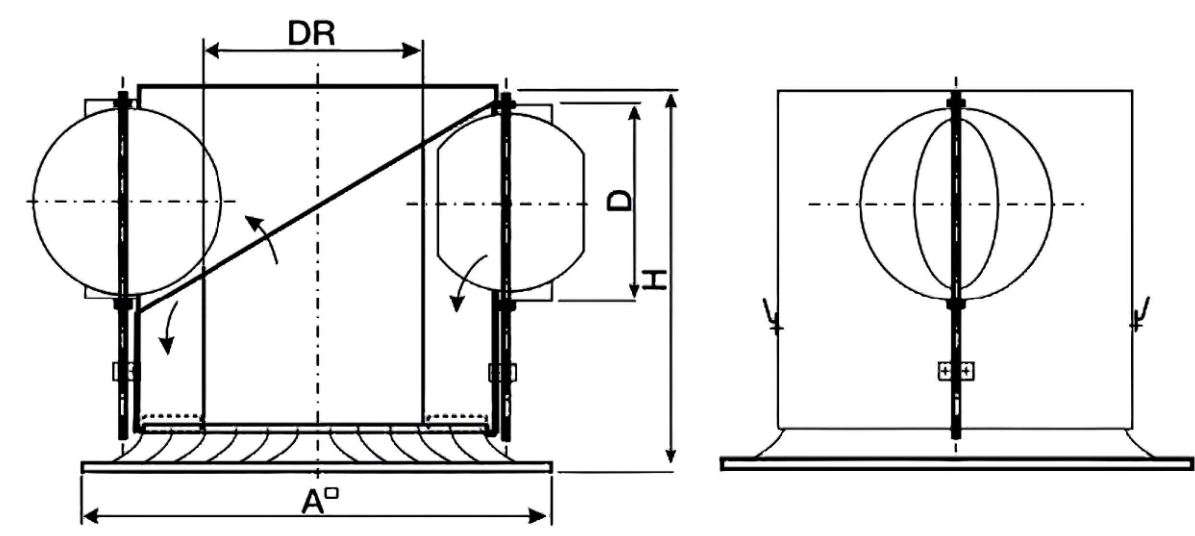

Tamanho	A □ (mm)	Ø D (mm)	H (mm)	DR (mm)
3	356	123	318	125
4	412	148	428	180
5	468	198	428	180
6	498	198	450	231
7	598	298	550	284
8	623	298	550	284

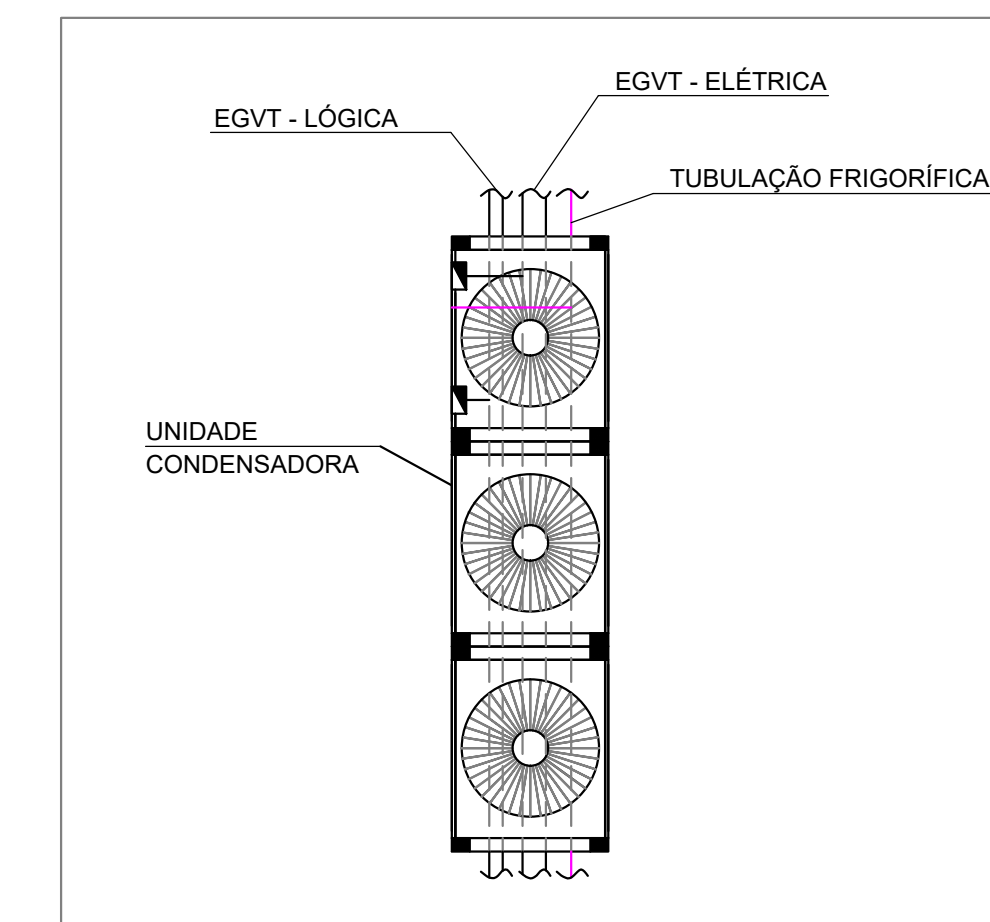
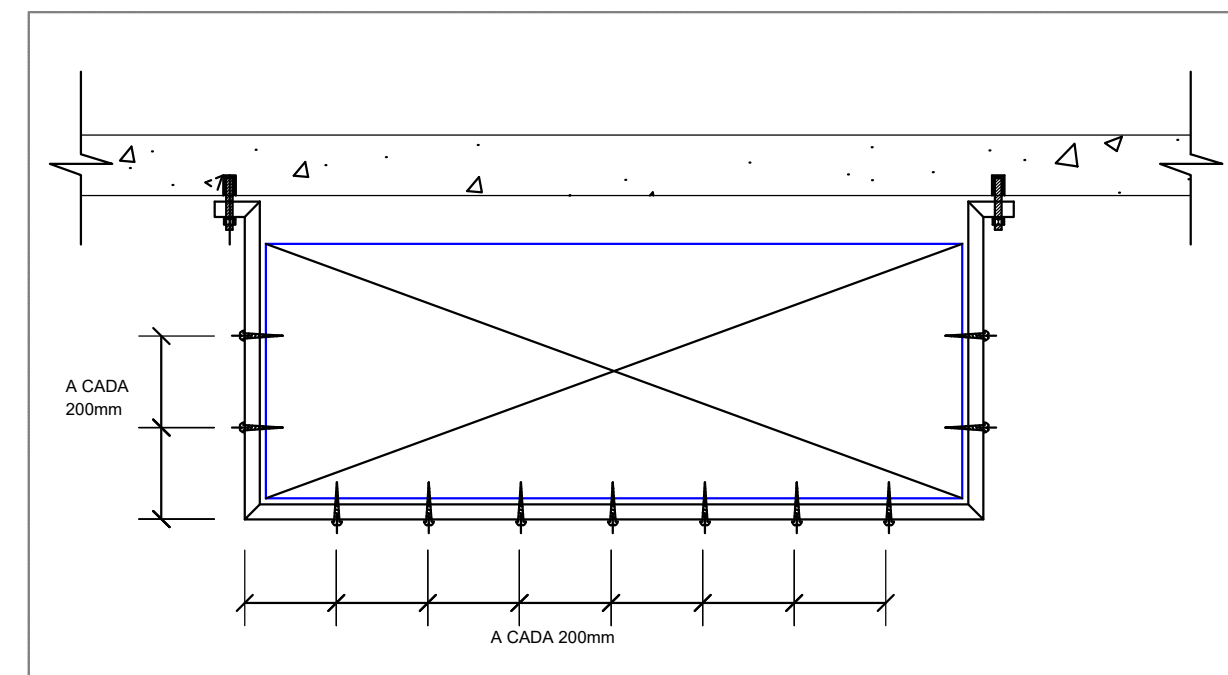
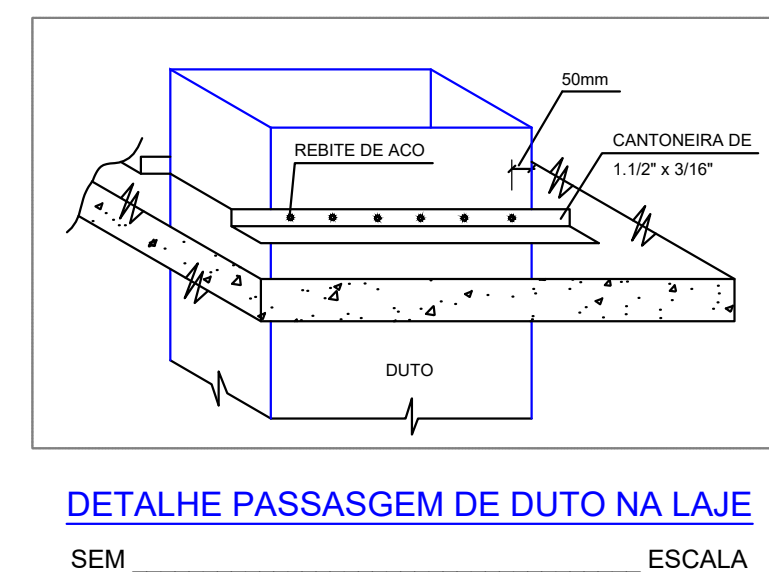
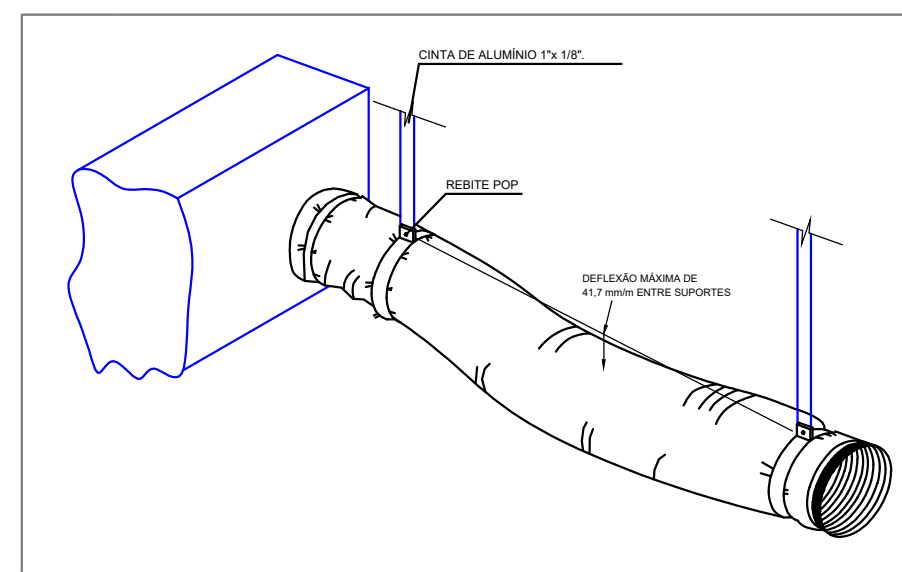
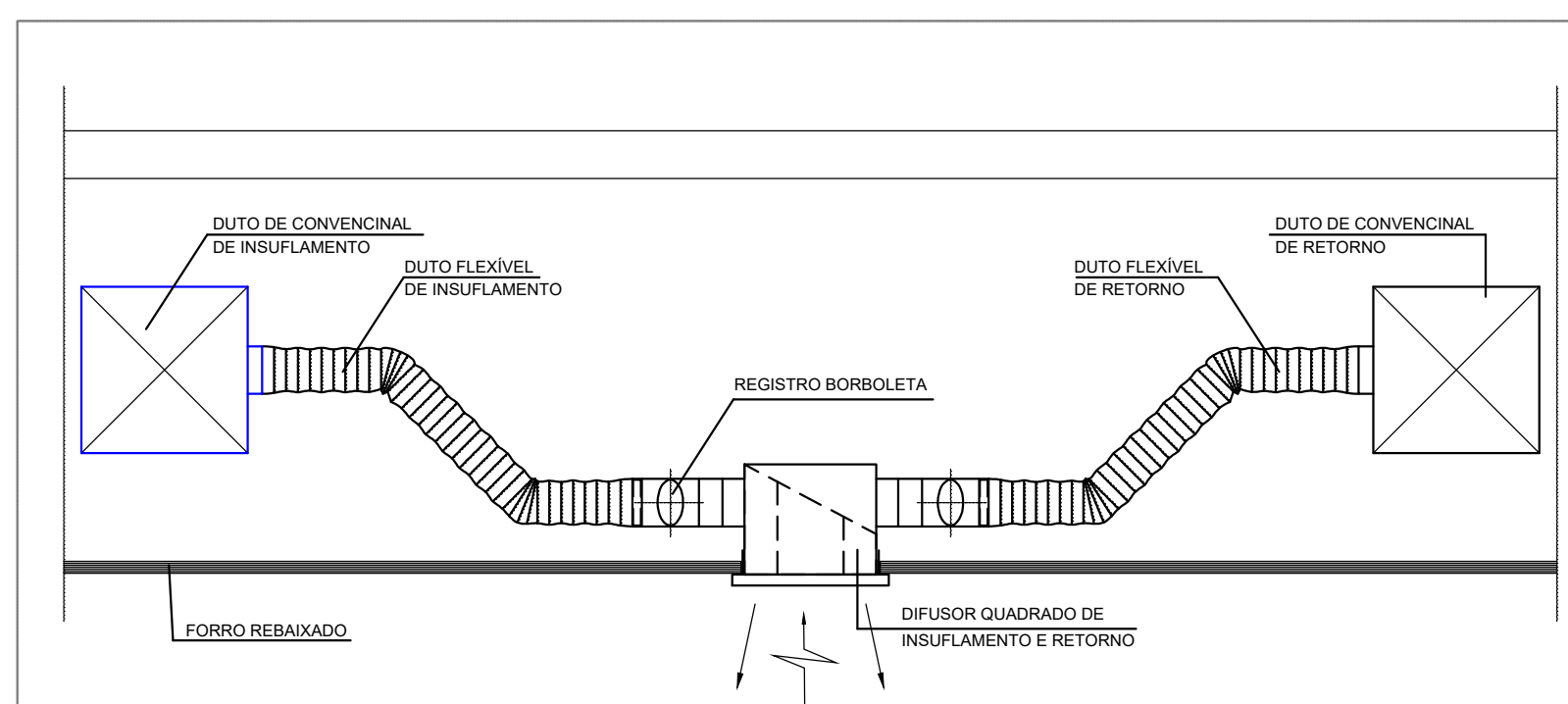
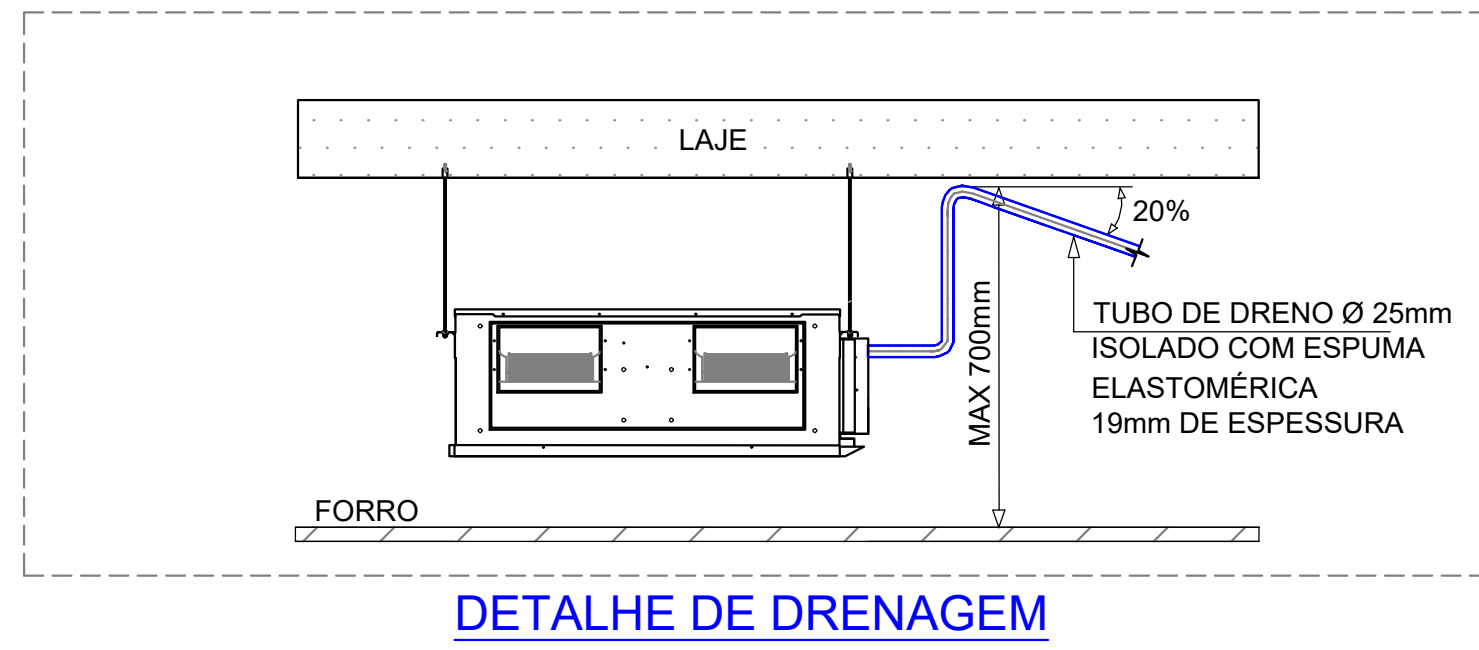
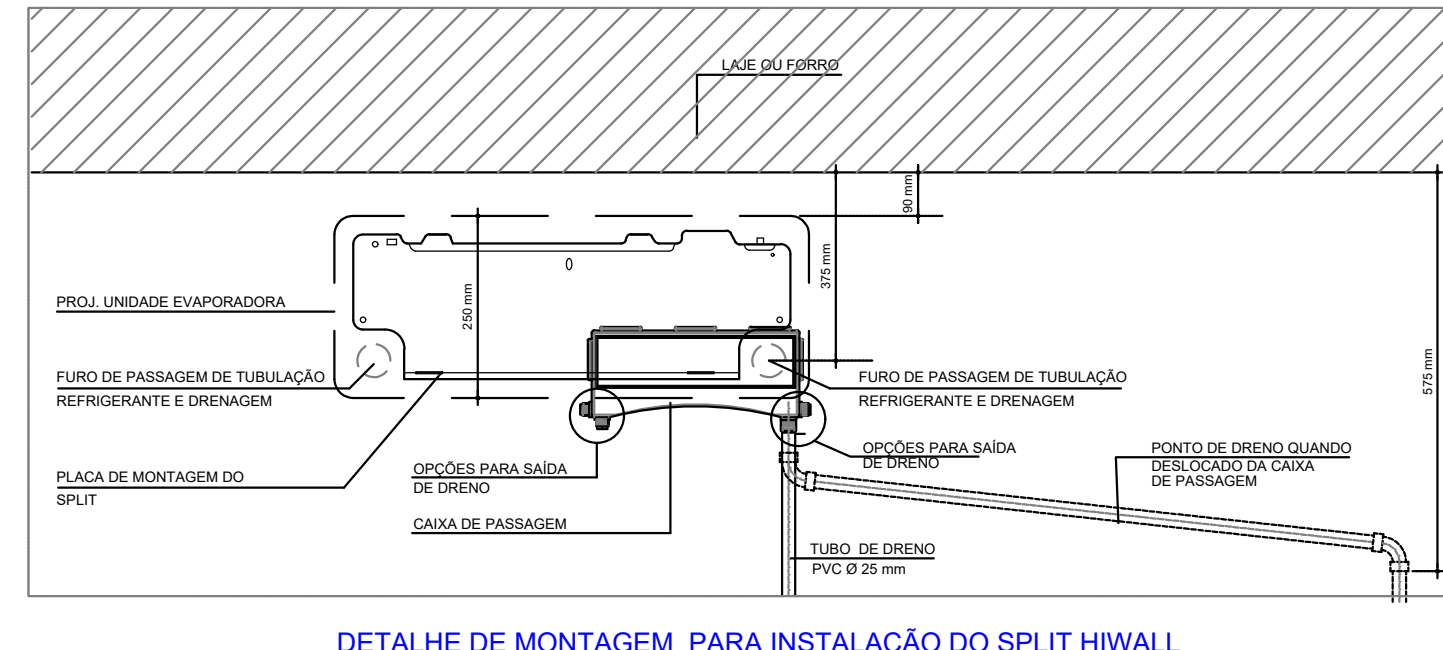
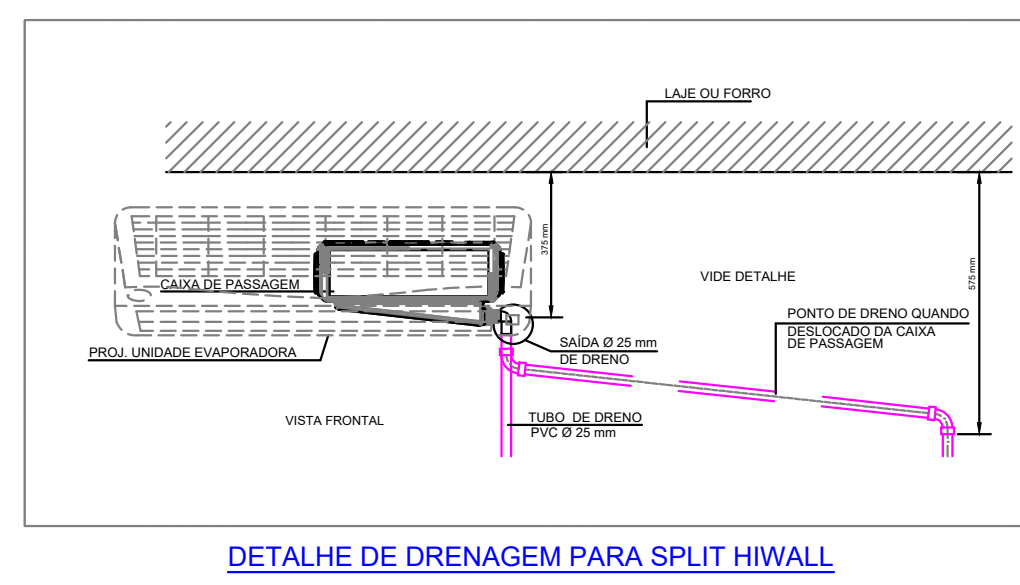
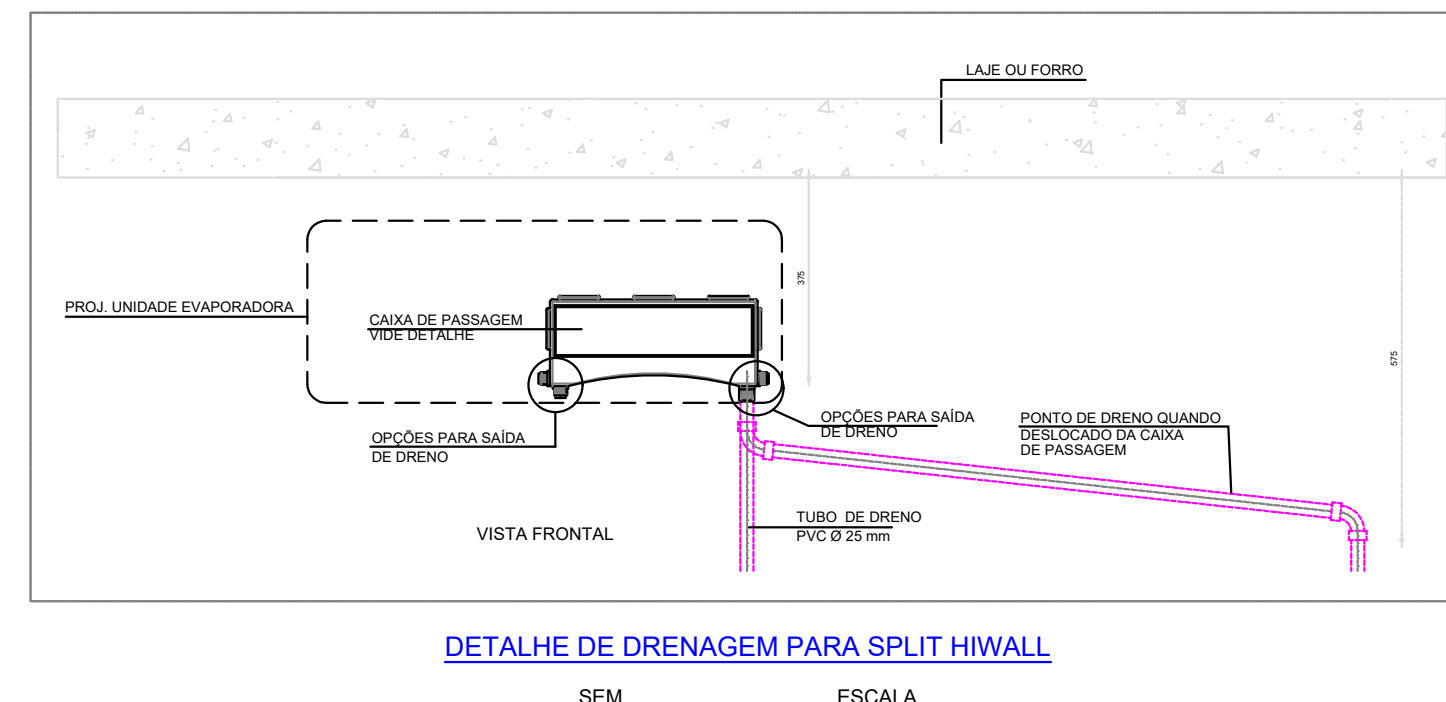
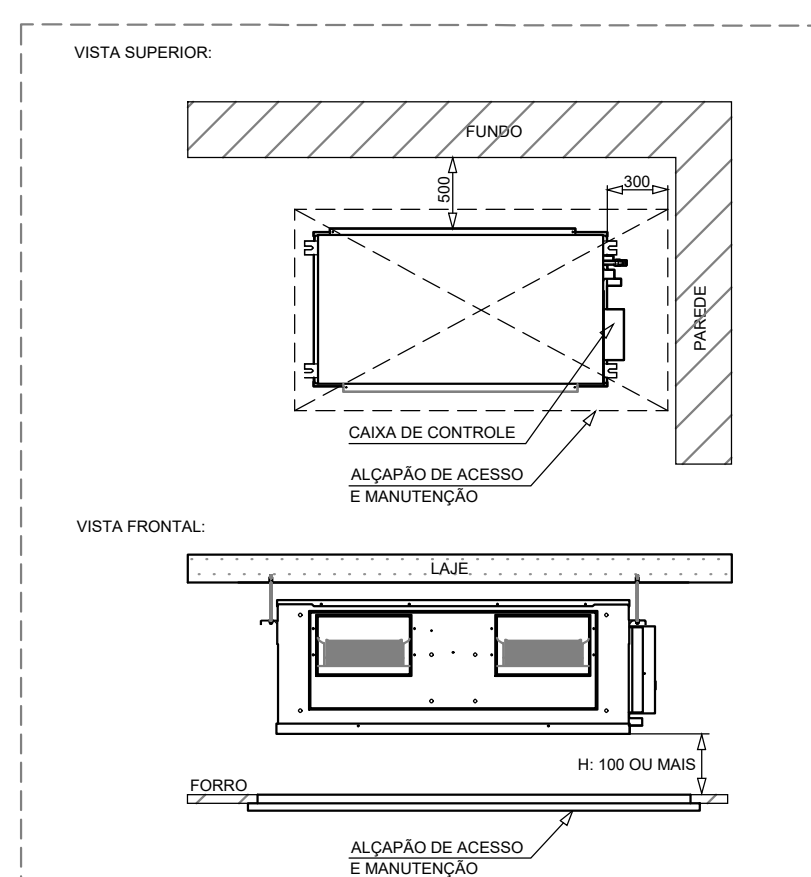
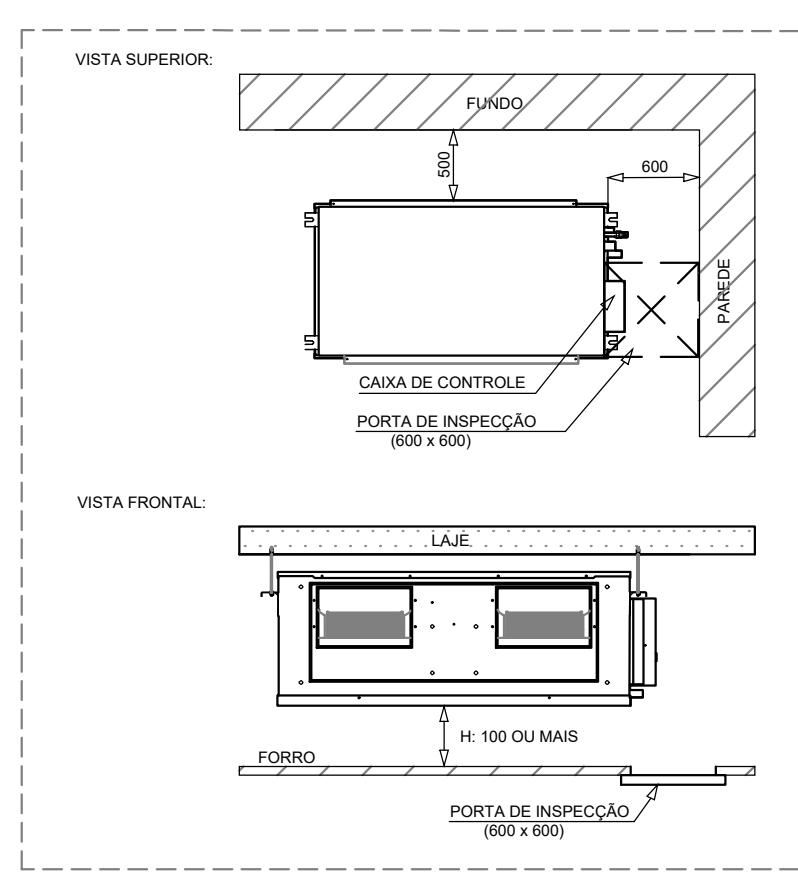
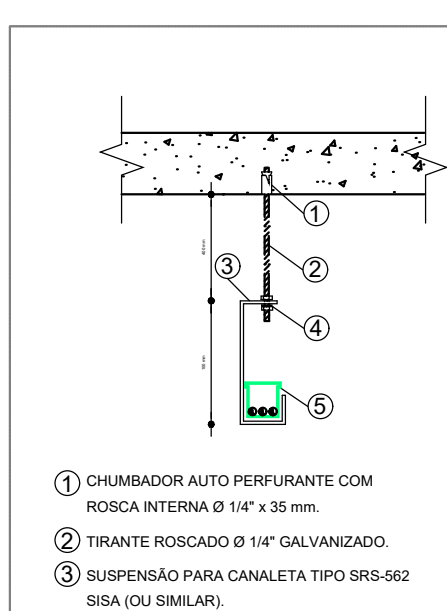
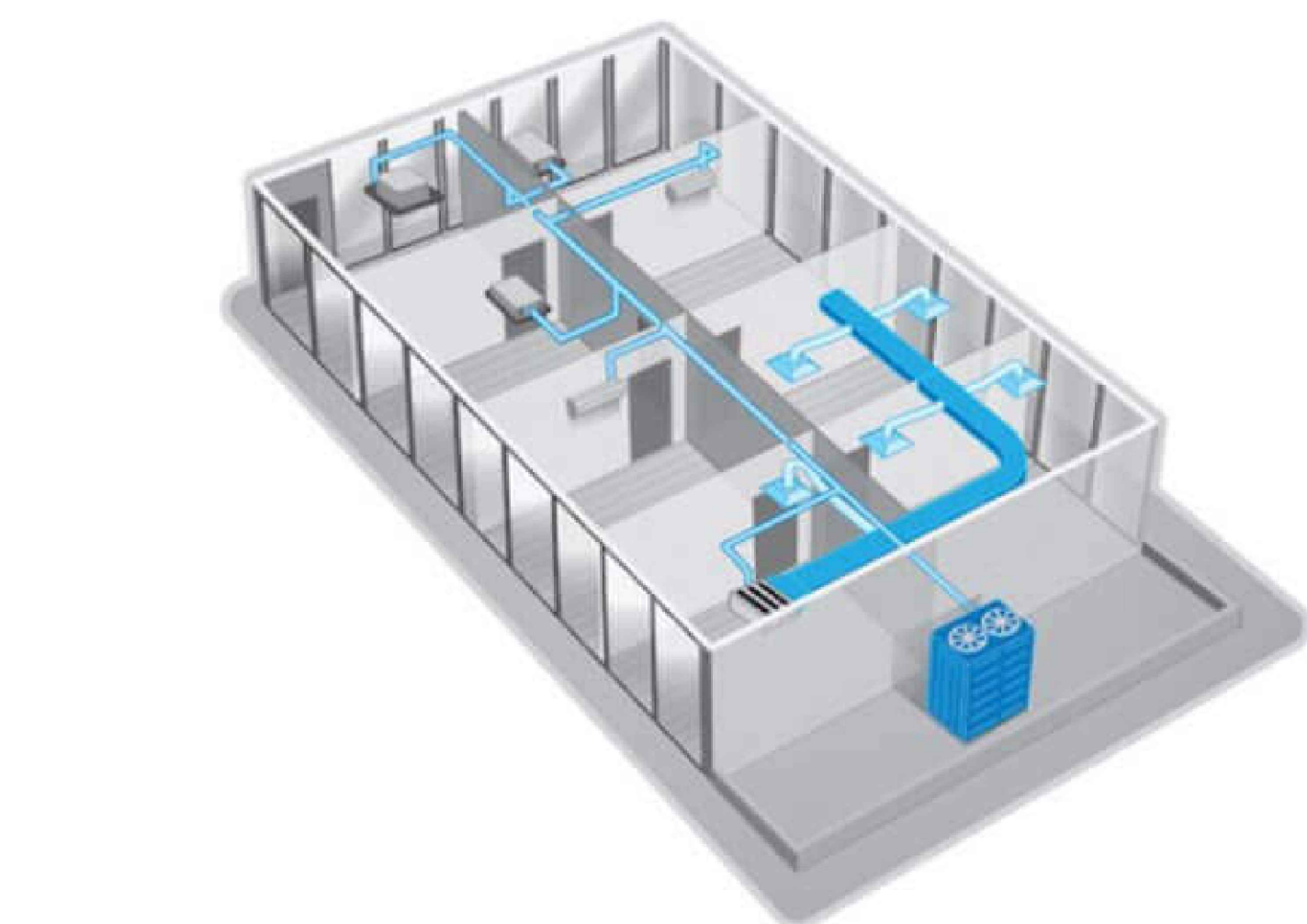
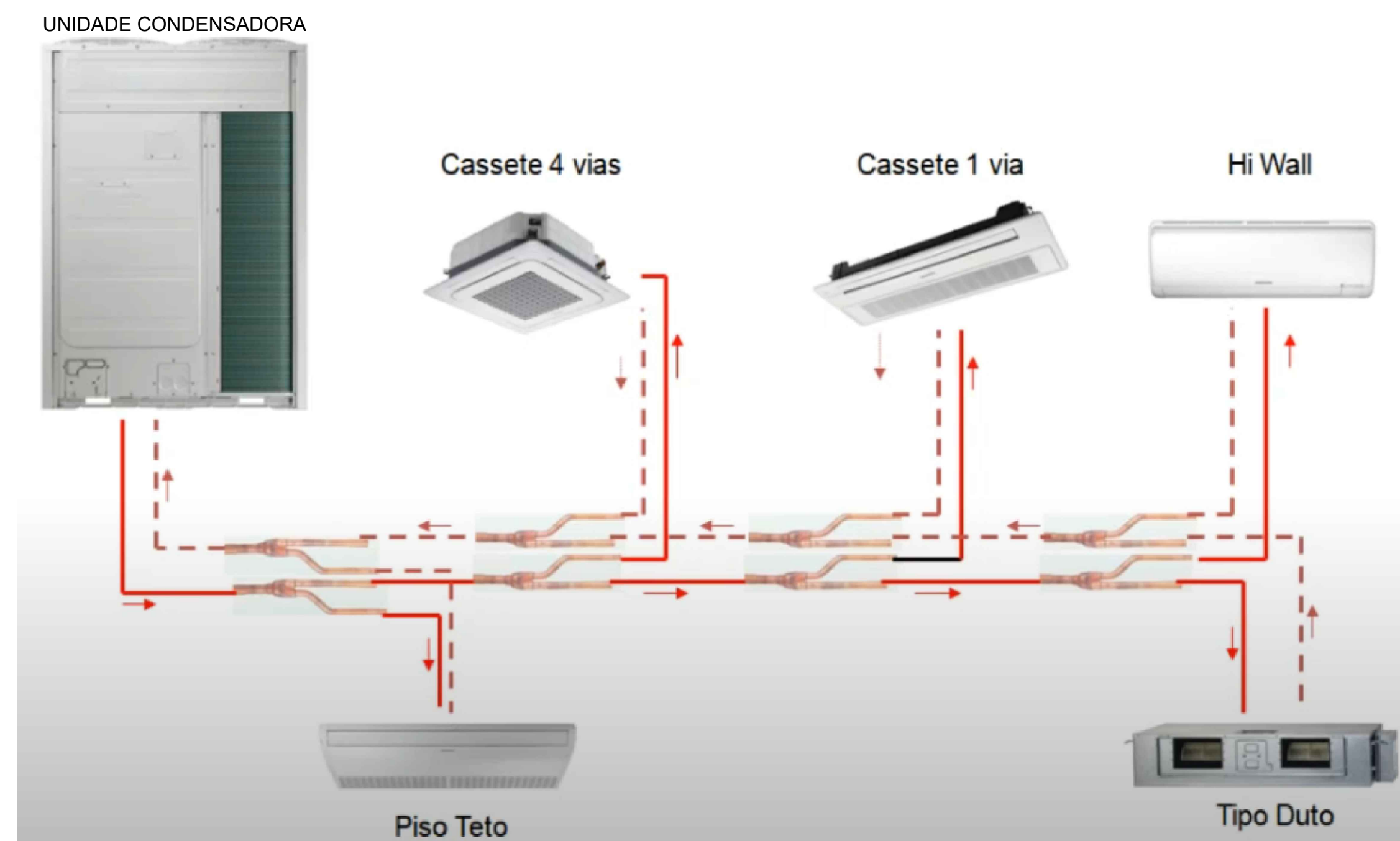
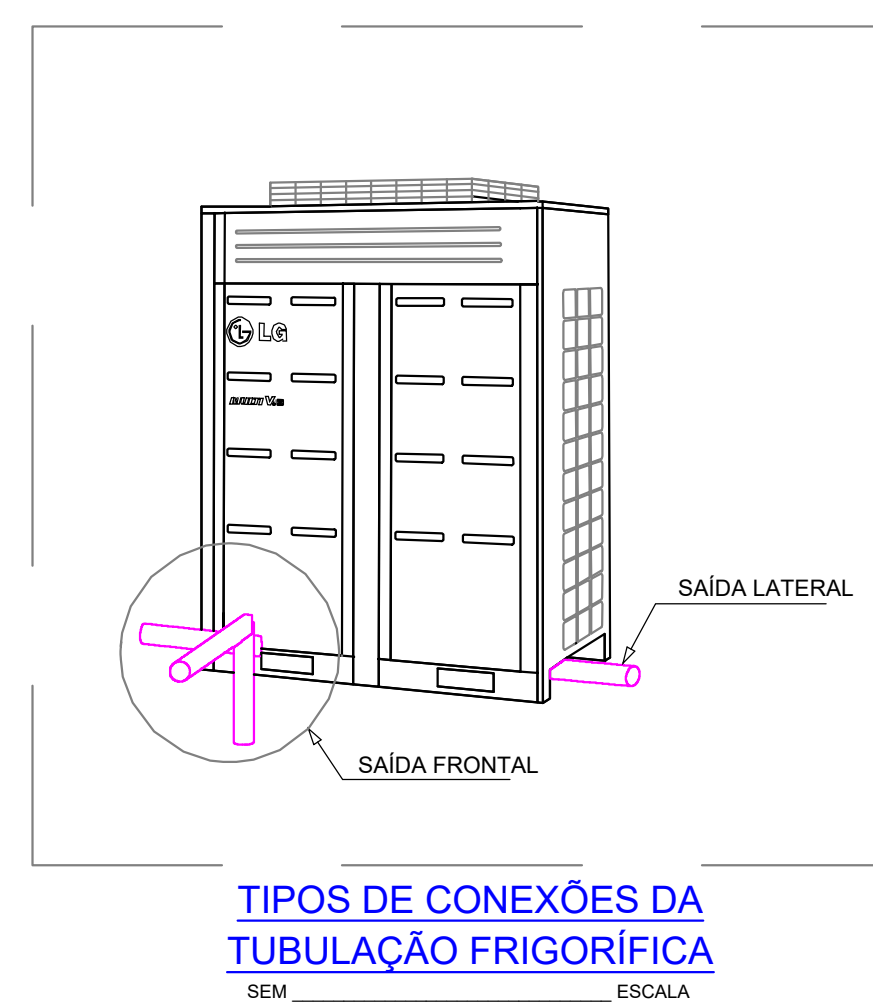
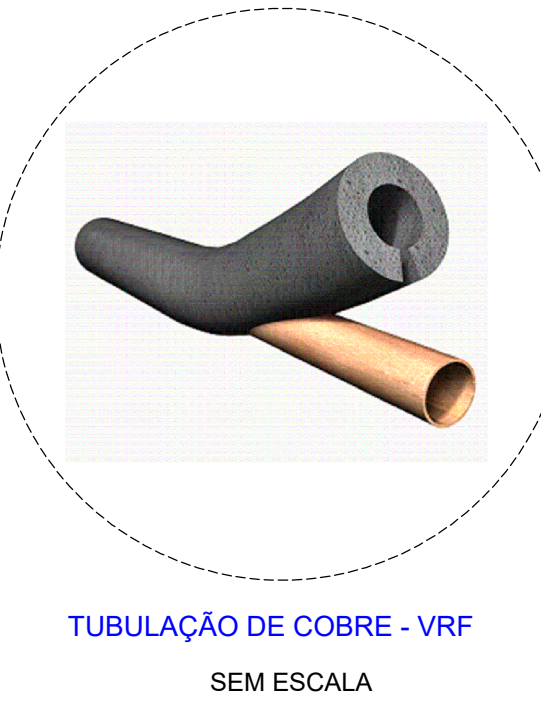
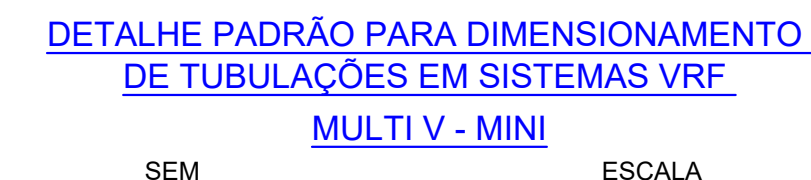
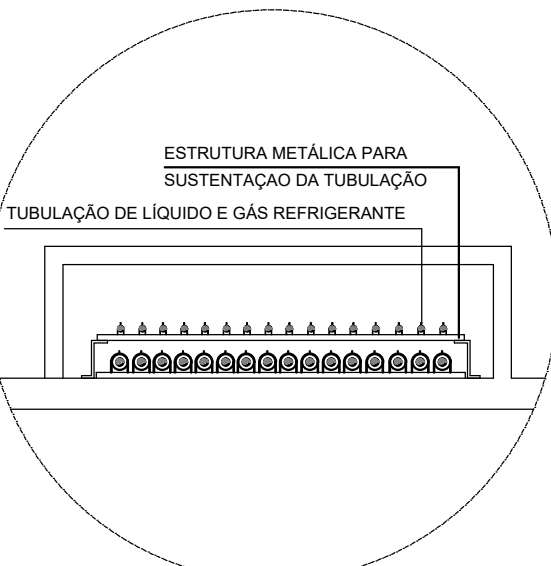
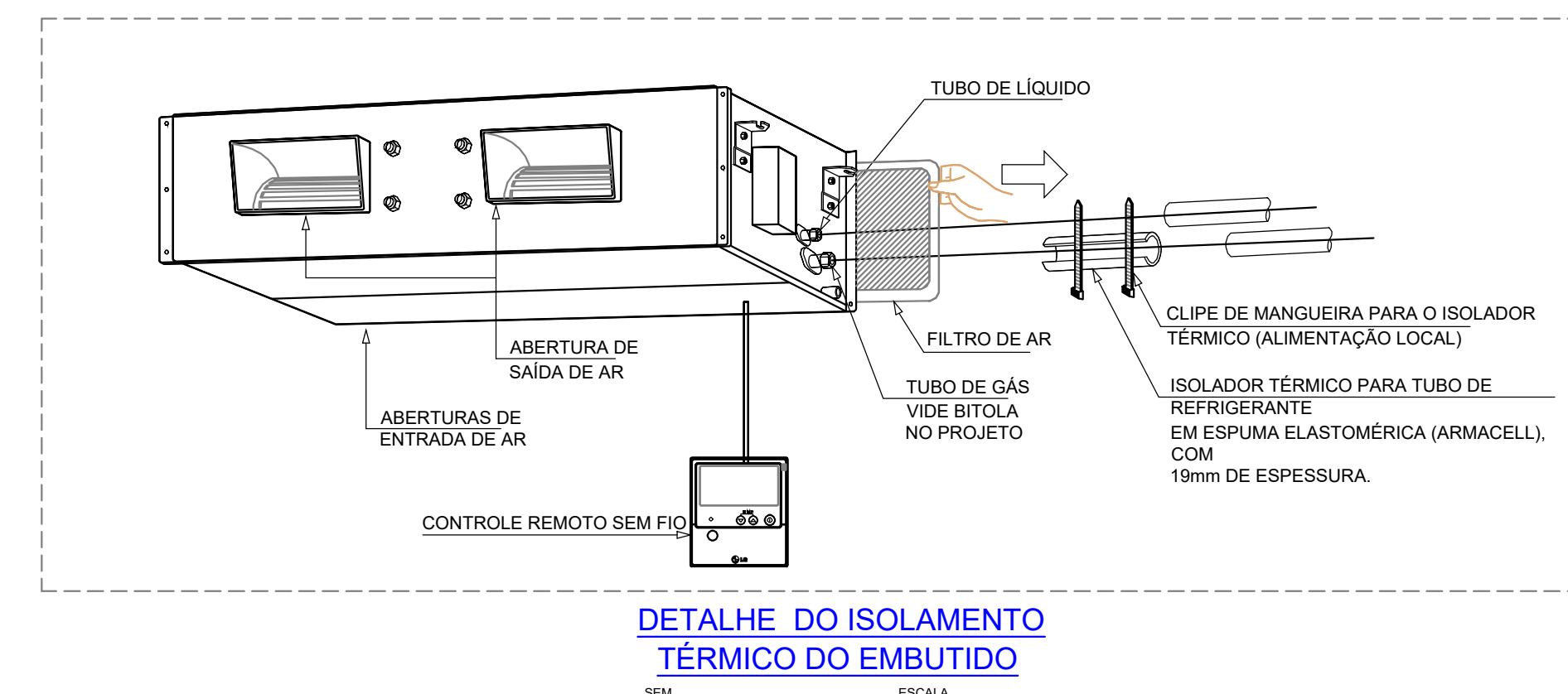
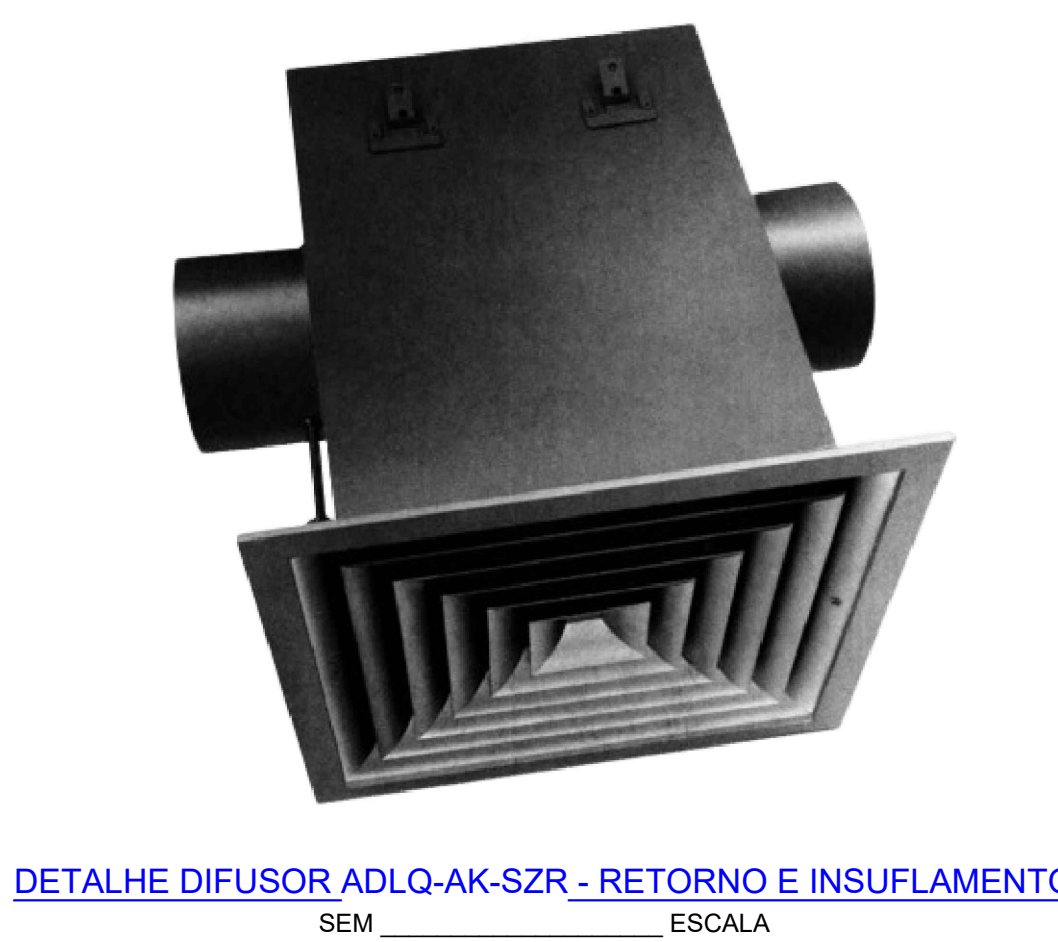
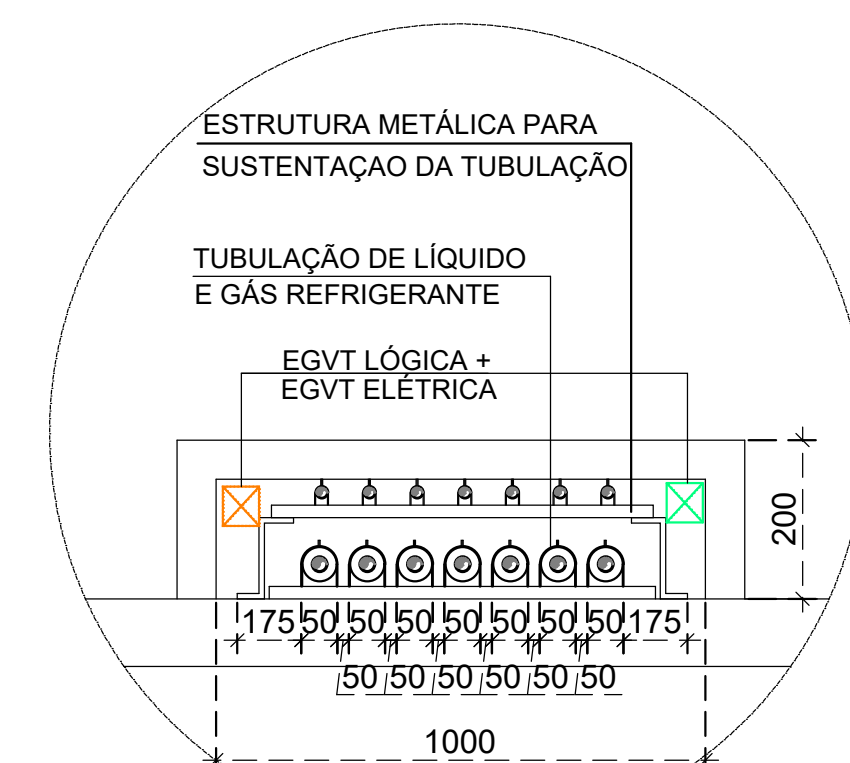
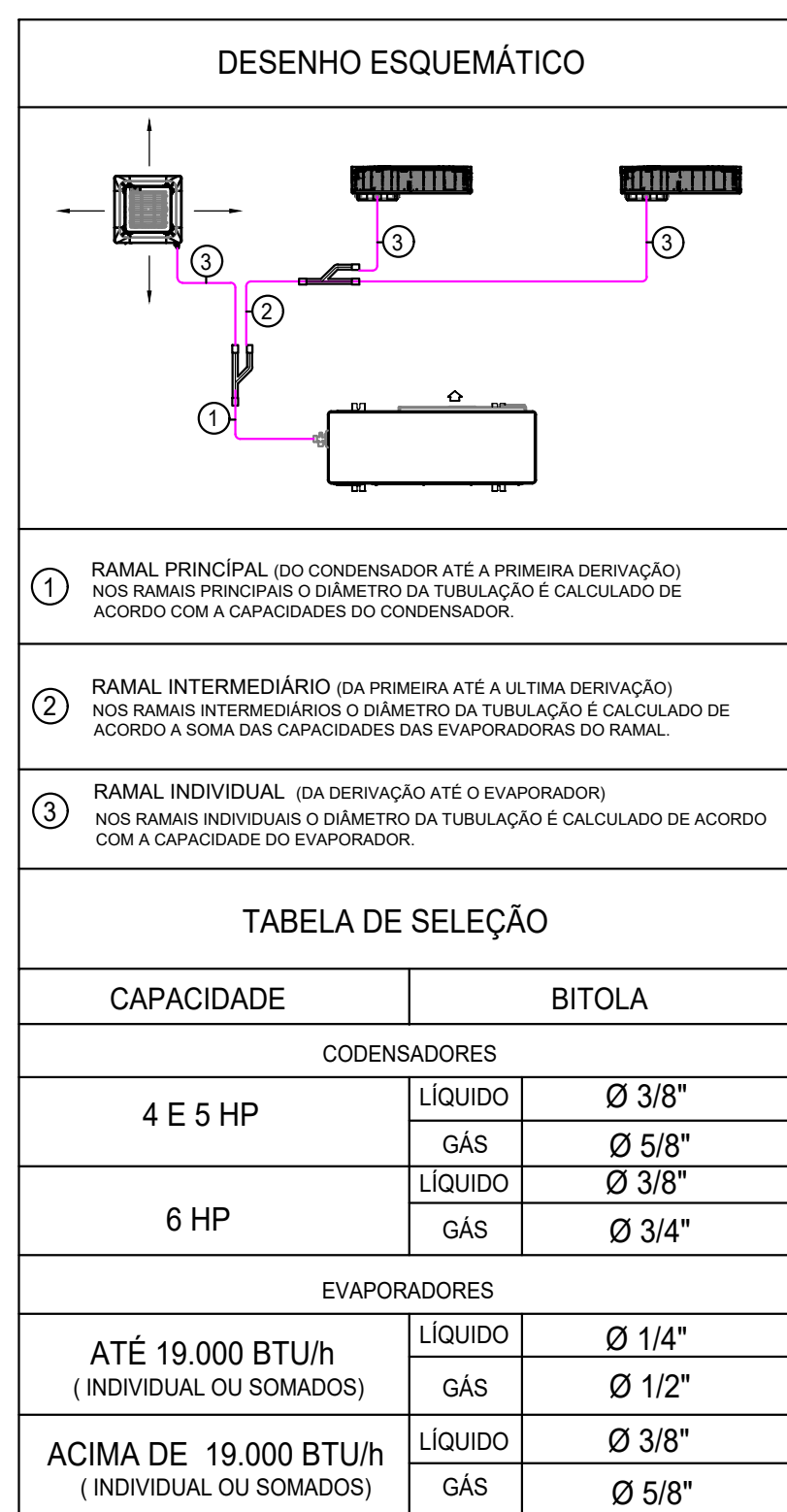
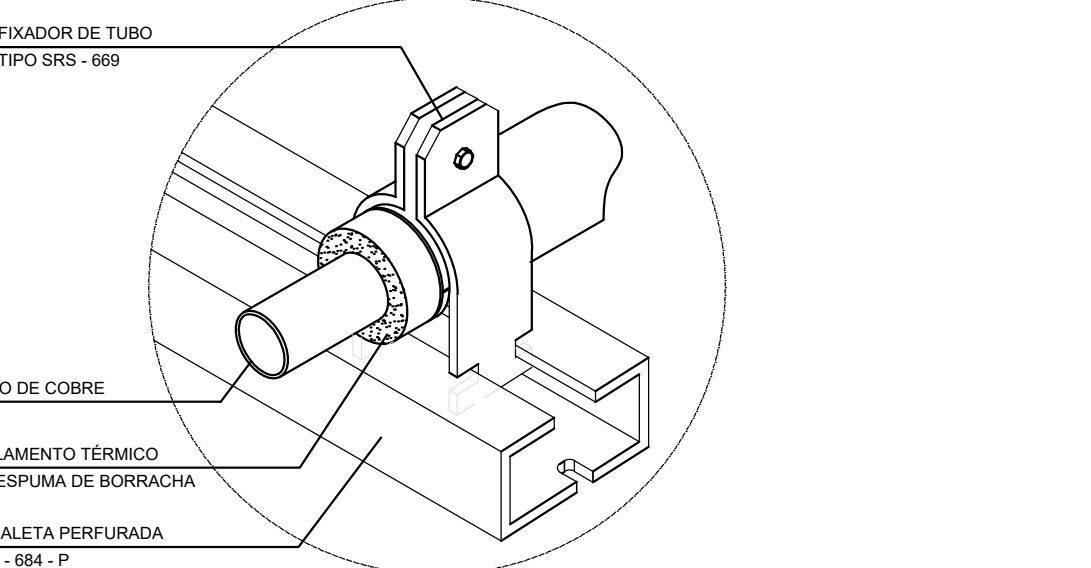
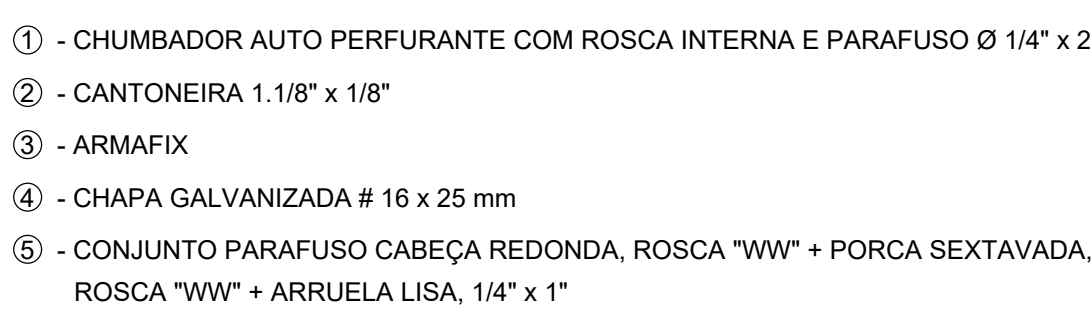
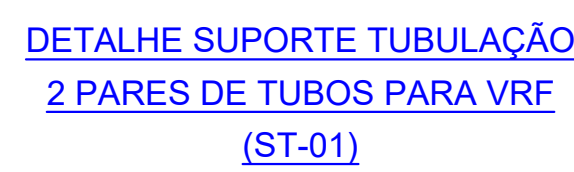
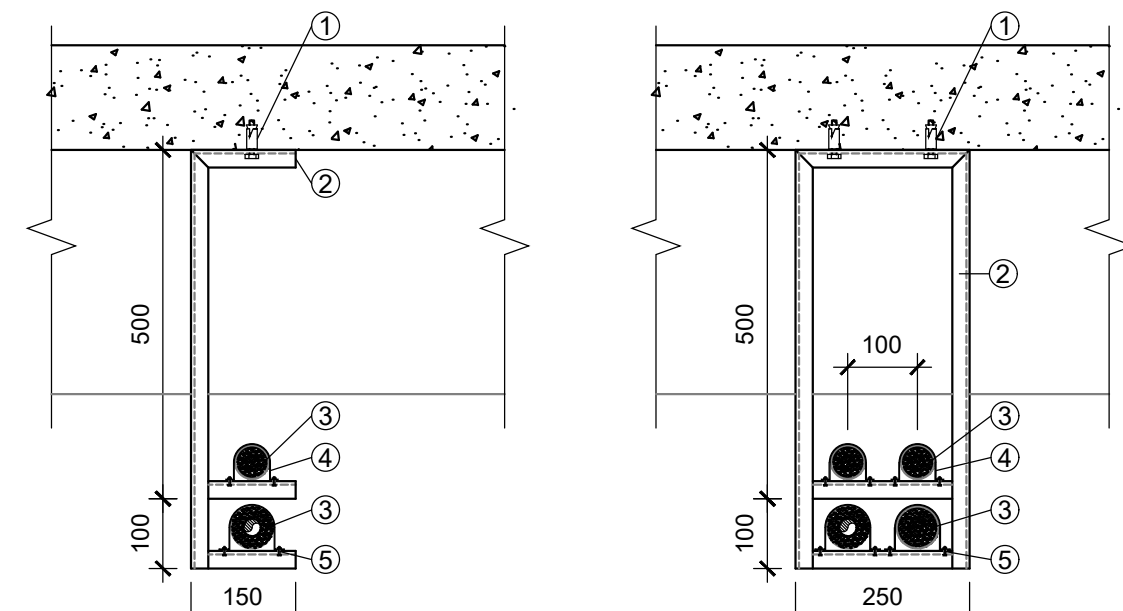
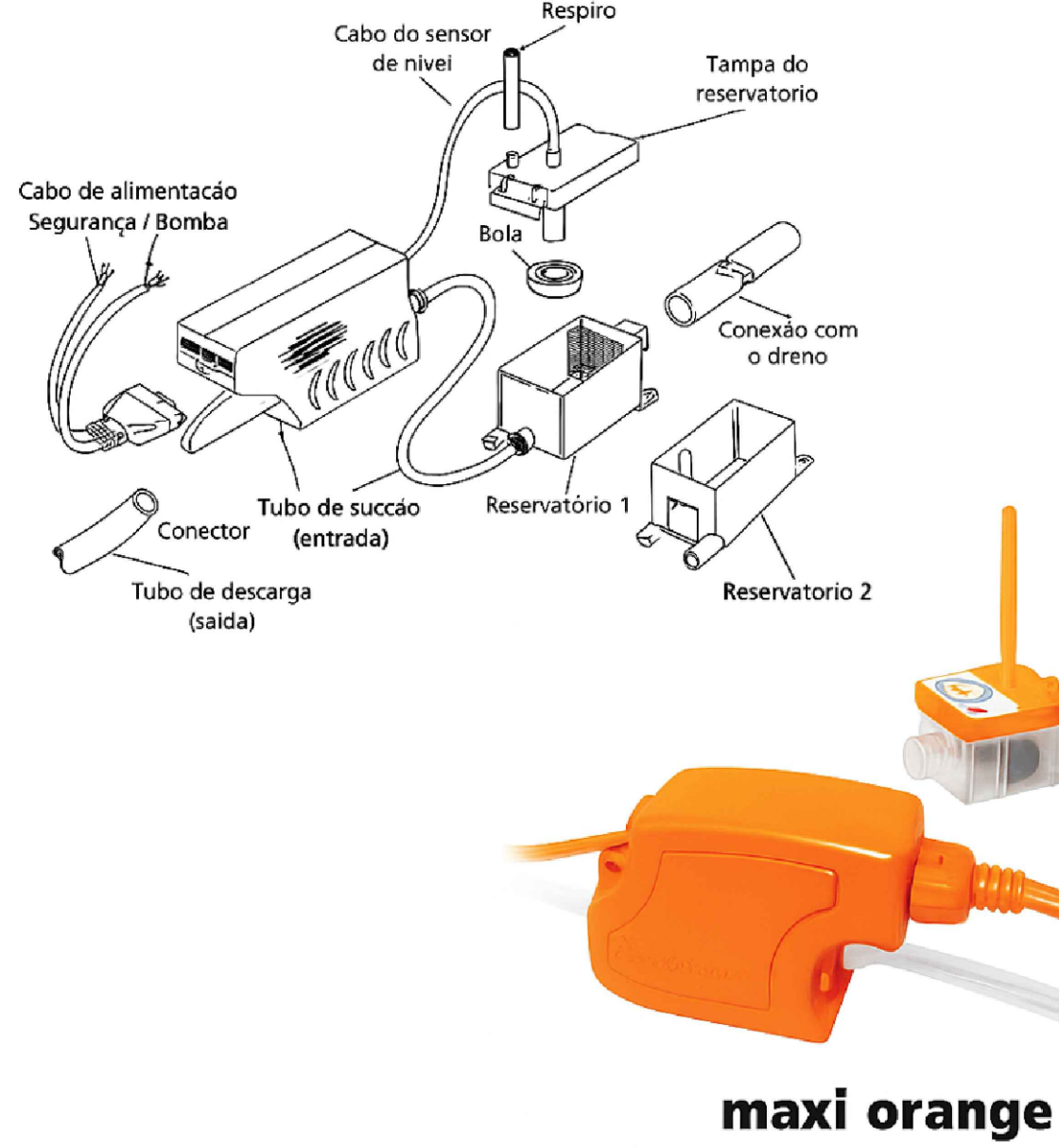
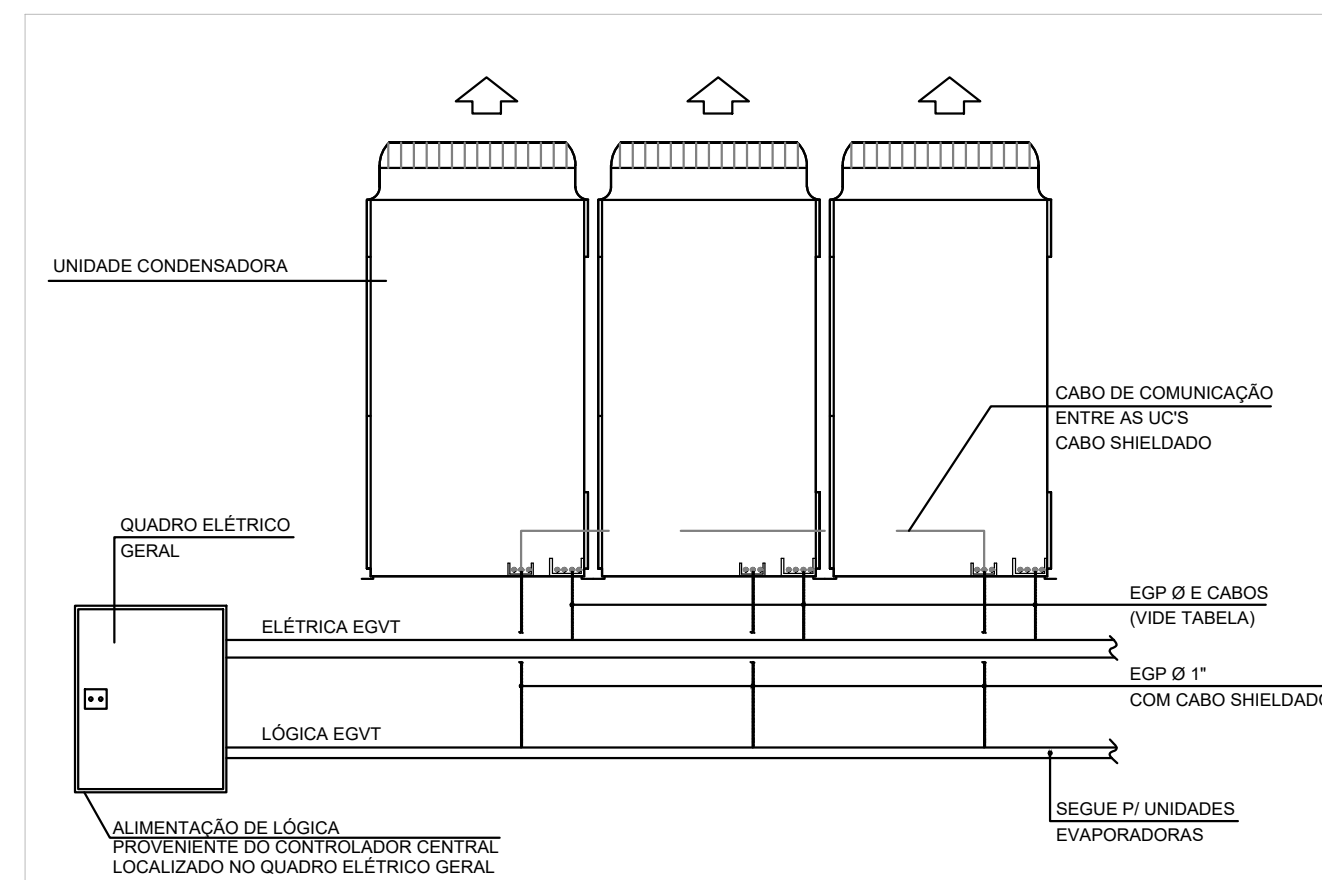
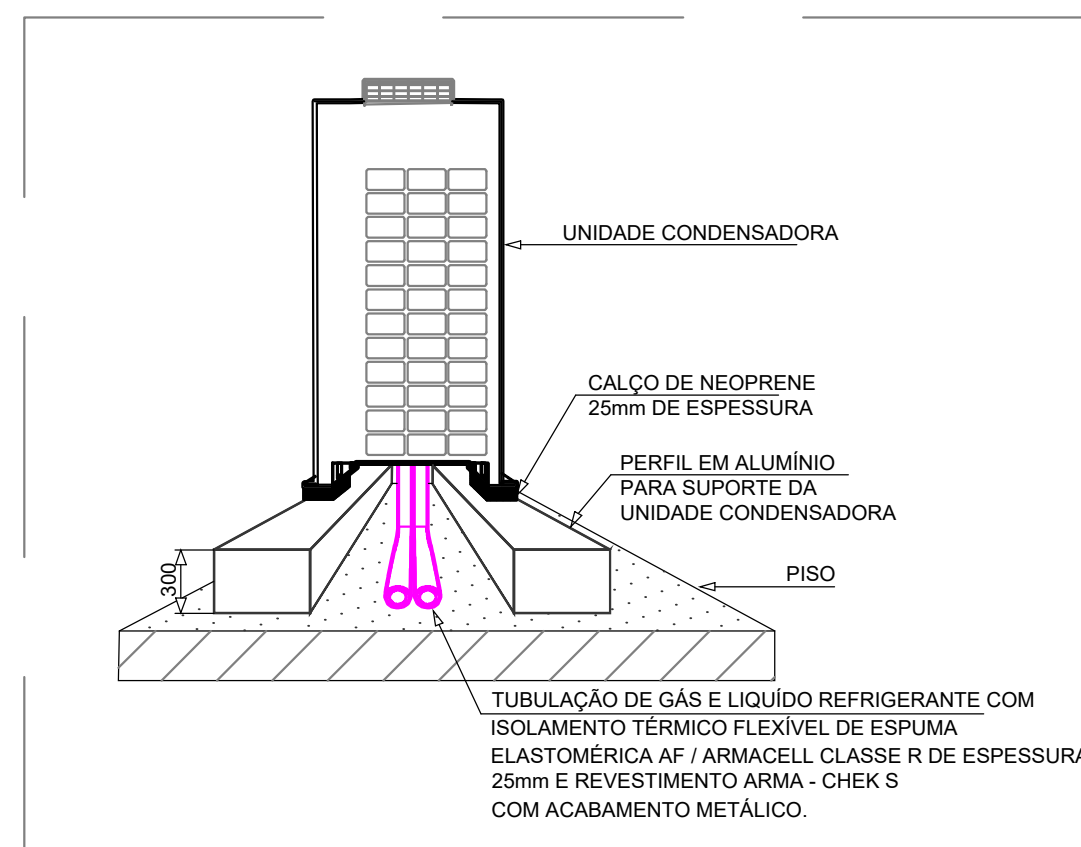
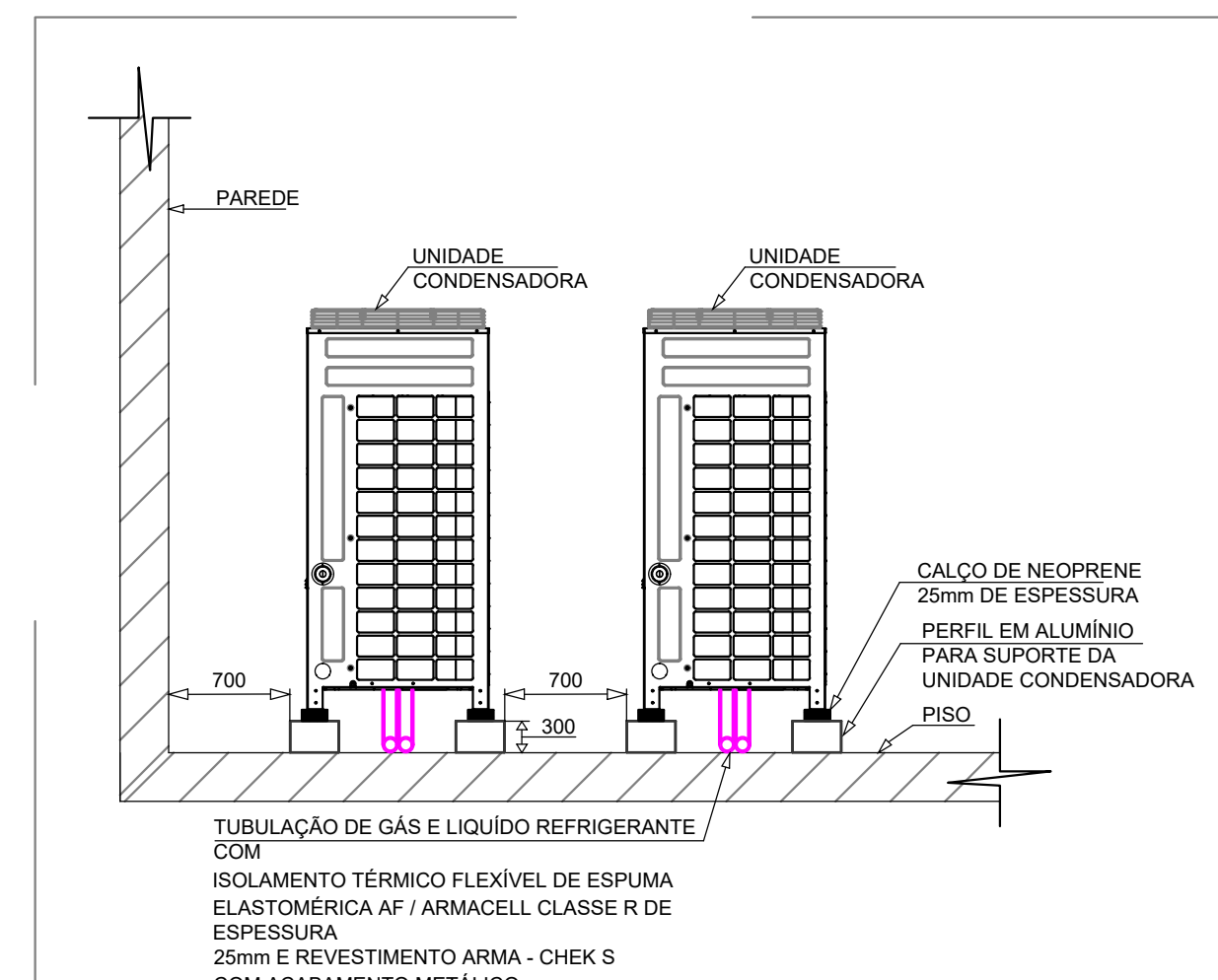

NOTAS

- [illegible]



PROPRIETÁRIO: TRIBUNAL REGIONAL ELEITORAL DA BAHIA

RESPONSÁVEL TÉCNICO: CARLOS ANTONIO LIMA CONCEIÇÃO

REV. Nº	DATA	RESPONSÁVEL	DESCRIÇÃO

 <p>ACIS Associação dos Construtores e Instaladores de São Paulo CNPJ nº 14.700.000/04</p>		<p>PODERE JUDICIÁRIO FEDERAL</p> <p>TRIBUNAL REGIONAL ELEITORAL DA BAHIA</p> <p>SECRETARIA DE GESTÃO DE SERVIÇOS COORDENADORIA DE OBRAS E MANUTENÇÃO PATRIMÔNIO SEÇÃO DE PROJETOS E OBRAS</p>	
<p>NOME DO CONTRATANTE</p> <p>EDIFÍCIO ANEXO I TRE-BA</p> <p>ENDEREÇO DA OBRA PRIMEIRA AVENIDA - CENTRO ADMINISTRATIVO DA BAHIA</p> <p>IDENTIFICAÇÃO DA PLANTA</p>		<p>TÍTULO/DESCRIÇÃO</p> <p>PROJETO DE REFORMA</p> <p>MUNICÍPIO</p> <p>SALVADOR-BA</p>	
<p>PROJETO EXECUTIVO DE REFORMA</p> <p>PLANTA BAIXA - CLIMATIZAÇÃO VRF - DETALHES CONSTRUTIVOS</p>			
RESPONSÁVEL TÉCNICO	PROJETO	DATA DE EMISSÃO	TIPO/PROJETO
ENG. CARLOS A. LIMA CONCEIÇÃO	01/09/2024	05/09/2024	CLIMATIZAÇÃO VRF
PROJETO	REVISÃO	DATA	TIPO/PROJETO
CL-VRF-TREBA-ANEXO.DWG	01	01/09/2024	CL-VRF
CL-VRF	01	01/09/2024	CL-VRF